

elevation

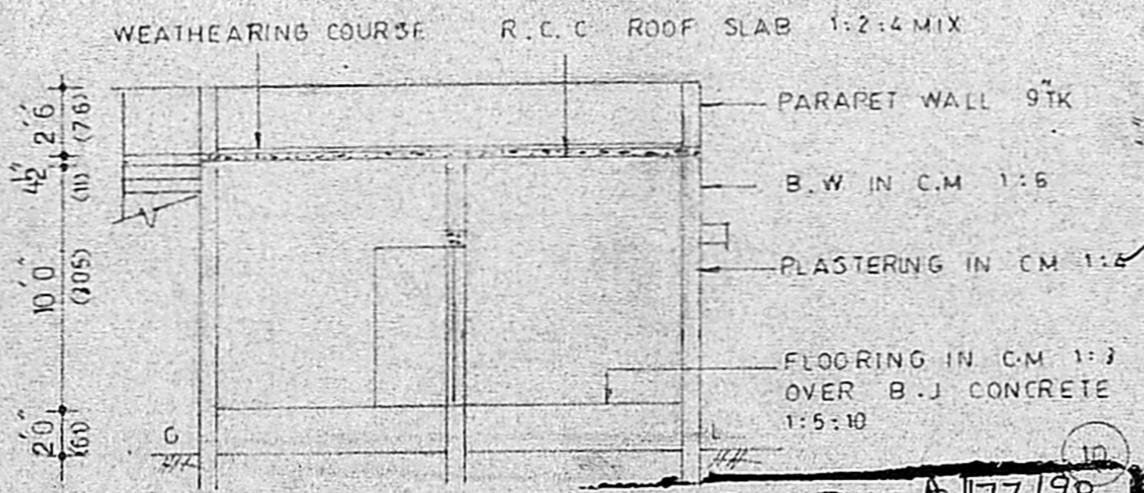

section on a b

Planning Permit No. A/177/90  
**APPROVED**  
 Subject to the conditions in this office letter.  
 No. A/123487/89 Dist. 20-2-90  
 o/c J. P. 20/2/90  
 FOR MEMBER SECRETARY  
 MADRA. DEVELOPMENT AUTHORITY

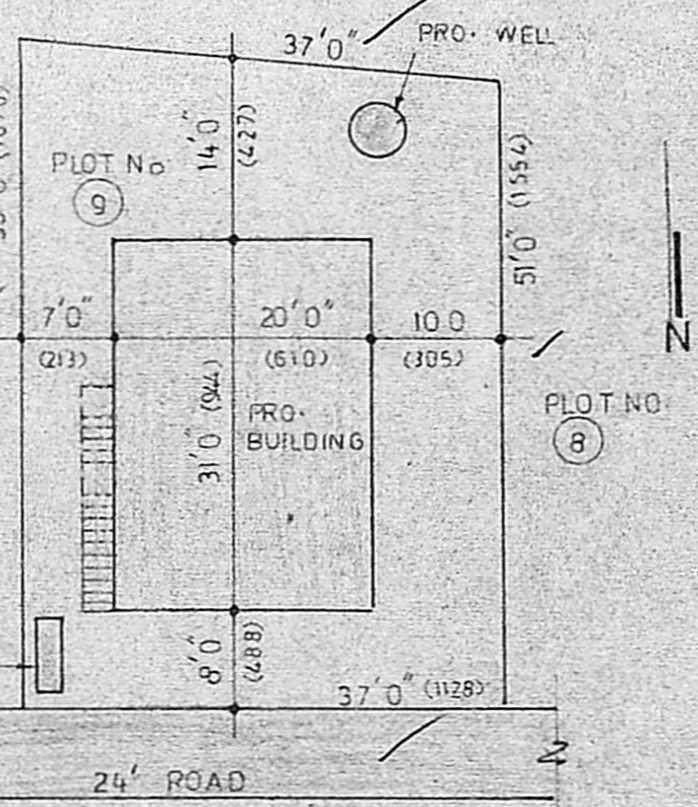

site plan

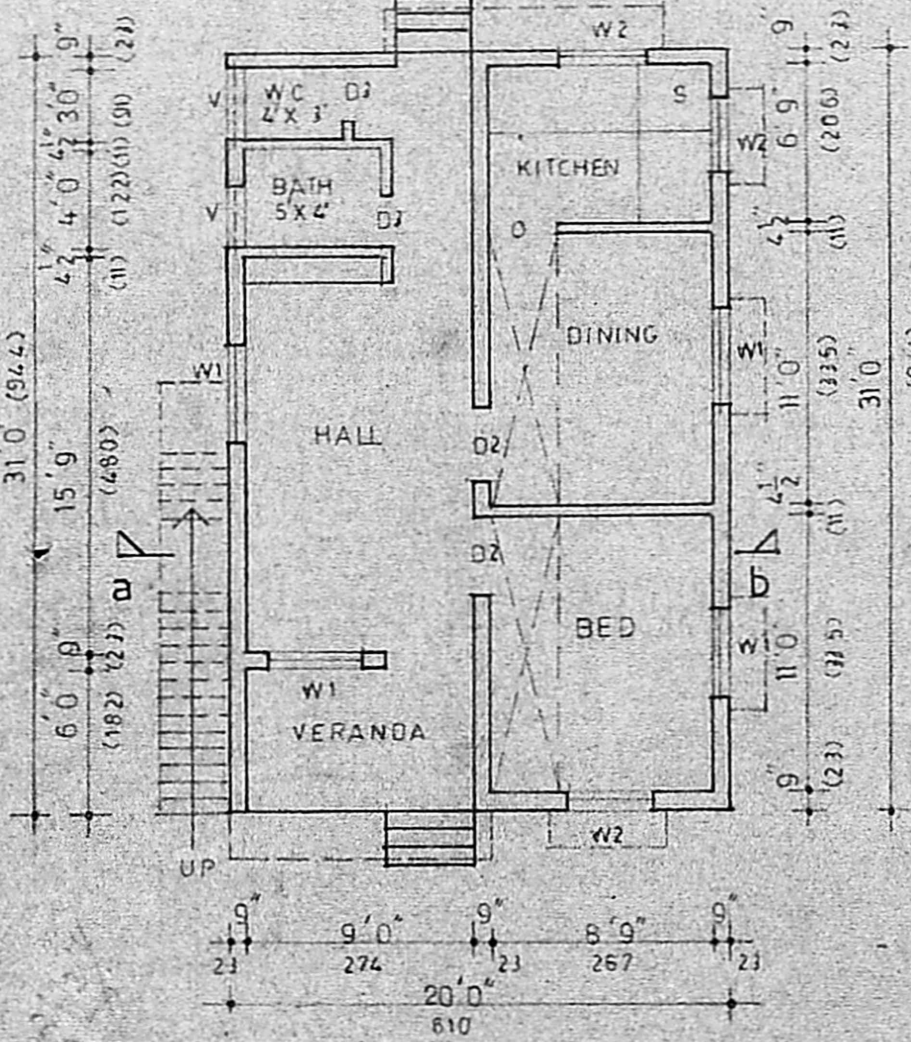

ground floor plan

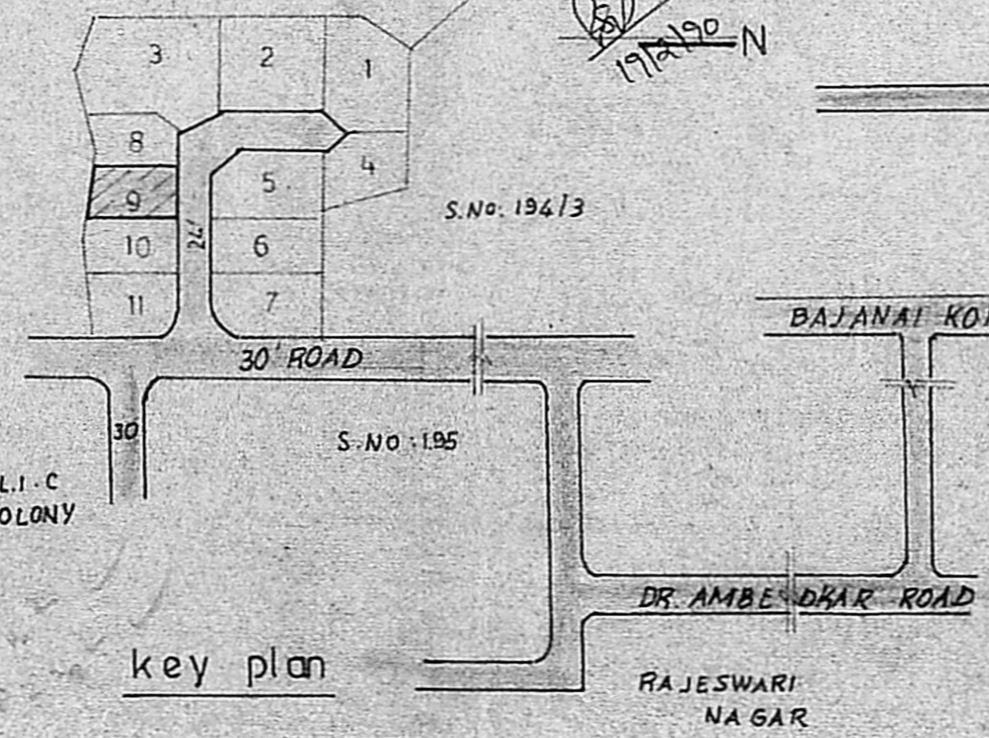

key plan

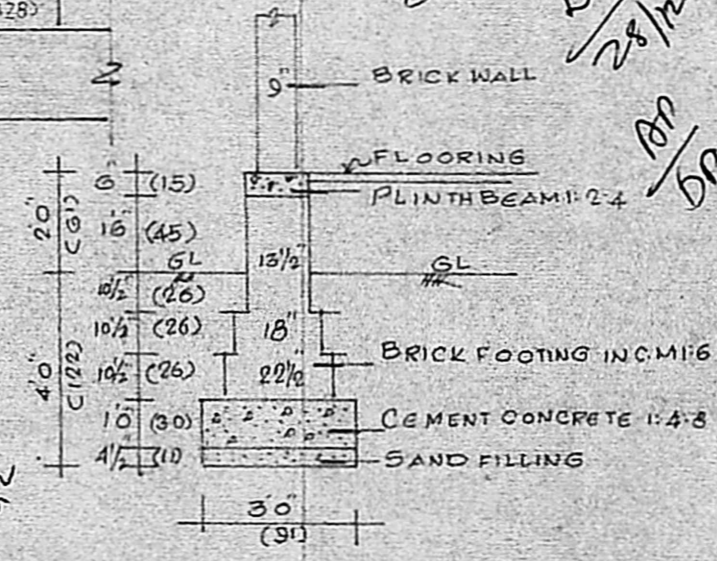

FOUNDATION DETAILS

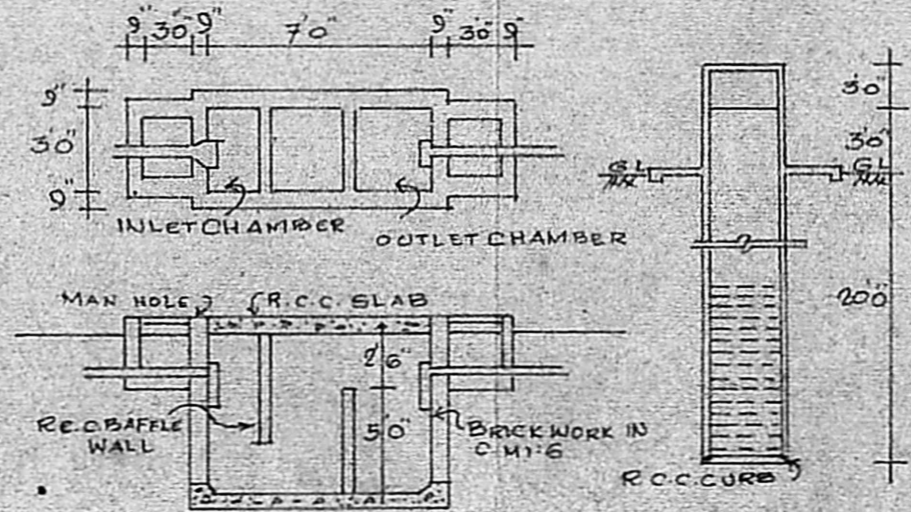

DETAILS OF SEPTIC TANK & 4' DIA WELL

PLAN SHOWING THE PROPOSED CONSTRUCTION OF DWELLING HOUSE AT PLOT No. 9 IN S.No. 194/4 OF MADIPAKKAM VILLAGE, SAIDAPET TALUK, CHINGLEPUT DISTRICT.

scale 1 INCH = 8'0" (1:100)

schedule of joineries

D1 DOOR	3'6" X 6'6" (108 X 198)
D2 "	3'0" X 6'6" (91 X 198)
D3 "	2'6" X 6'6" (76 X 198)
W1 WINDOW	4'0" X 4'0" (122 X 122)
W2 "	3'0" X 4'0" (91 X 122)
V VENTILATOR	3'0" X 2'0" (91 X 61)

area statement

PLOT AREA	1961 SFT (182 SQM)
PLINTH AREA	620 " (57.60 ")
colour index	

PROPOSALS SHOWN  
 ROADS SHOWN IN

stair case details

RISE	0'7" (17)
TREAD	0'9" (23)
WIDTH	3'0" (91)

OWNER *[Signature]*

*[Signature]*  
 I. SUBRAMONIA PILLAI  
 Licensed Surveyor Lic. No. 113/84 PL  
 ALANDUR MUNICIPALITY.  
 Plot No: 156, Thilagar Avenue 11nd Cross St  
 MADIPAKKAM, MADRAS-91.